Strip Map to the Installation Destruction Facility

Due to Construction: 3rd Division Drive will be closed from 20 March to 16 May 2014.
We recommend accessing the facility by taking 4th Division Drive to Collier Ave.

To PX ← → *To Madigan*

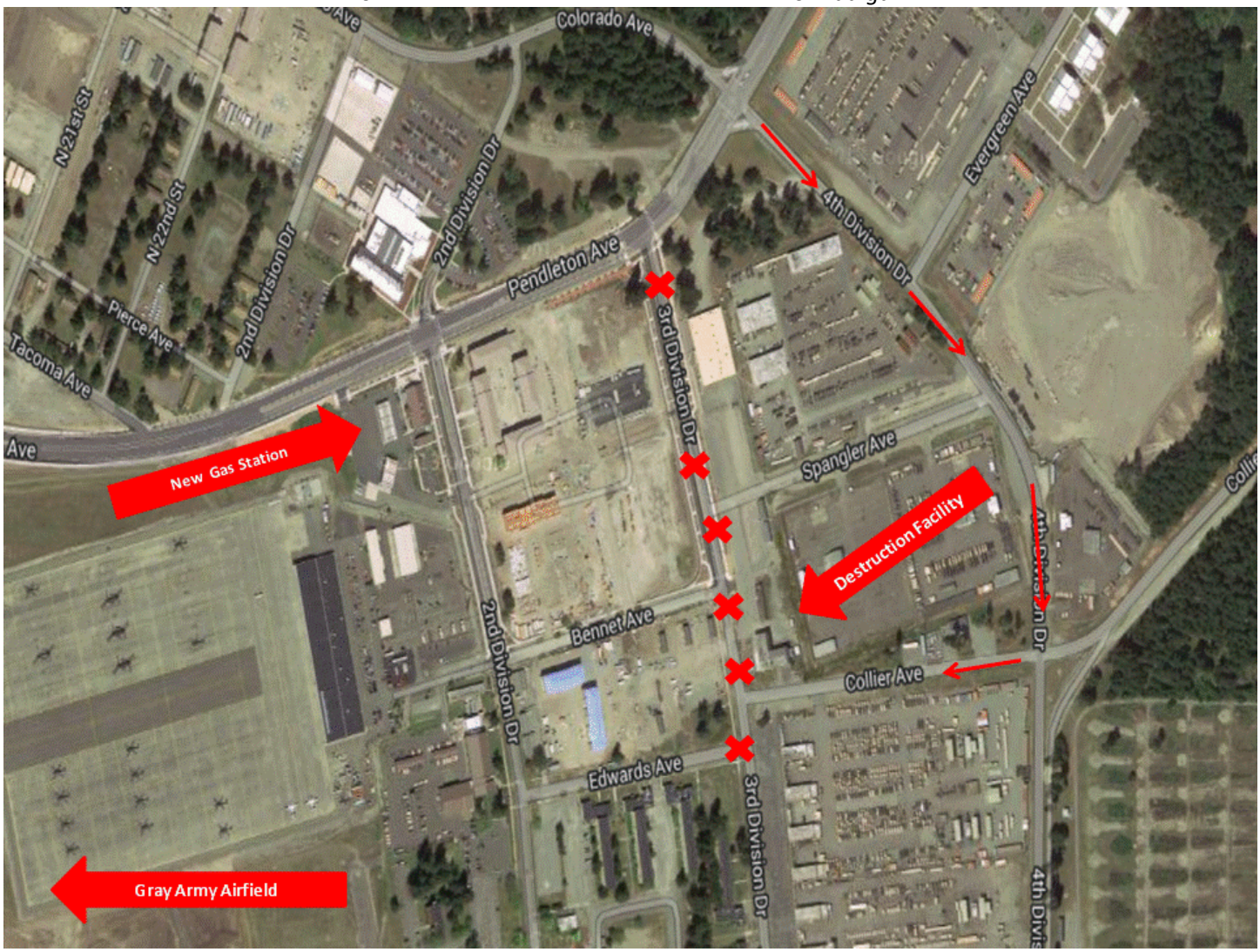

X Road Closed due to Construction → Recommended Route

Appointments may pull their vehicles up to the roll up door for ease of access.

Destruction Facility Operator (253) 966-9412